



dusanbiocanin.com



DUSAN BIOCANIN

M.Sc. Civil Engineering

Date of Birth: 22 / 06 / 1986

Residence: Belgrade, Serbia

CONTACT

dusanbiocanin.com

[linkedin/dusanbiocanin](https://www.linkedin.com/in/dusanbiocanin)

dusanbiocanin@hotmail.com

+38164/414-61-44

EXPERIENCE

2017 - Present

Software developer in IDEA StatiCa

I work as a senior civil engineer and software developer, responsible for development of civil engineering software in IDEA StatiCa.

2013 - 2017

Civil engineer in MB-Project Bureau

I worked as a senior civil engineer primarily responsible for modeling and structural analysis. I have participated in design of over ten multifunctional complexes and created several software applications for structural design.

Duties

- performing structural & dynamic analysis
- BIM & structural modeling
- designing reinforced concrete structures
- preparing project documentation

-material scheduling and cost tracking

-implementing foreign drafting and dimensioning standards

-collaborating with architects and MEP engineers

-team leading and project management

-applying personal technical knowledge and experience in training of junior colleagues

2006 - 2013

Private tutor in the field of construction science

I have been providing guidance and mentorship to engineering students for over six years. Tutoring helped me bind acquired knowledge in the specified fields and gave me useful experience in collaborative problem solving.

Duties

Tutoring in following subjects:

- statics & dynamics
- strength of materials & solid mechanics
- algorithm & matlab programming



EDUCATION

Faculty of Civil Engineering – Belgrade

2013 - 2014 Master Science in Structural Engineering

2005 - 2012 Bachelor's degree in Civil Engineering

Grammar School "Vuk Karadzic" – Trstenik

2001 - 2005 Natural Science and Mathematics Department

Regional Center for Young Talents – Kraljevo

2001 – 2005 Department of Physics & Programming

LANGUAGES

English (B2 level)

Norwegian (B1 level)

Russian (A1 level)

ENGINEERING & SOFTWARE SKILLS

3D modeling & Animation

-Revit Structure

-Lumion3D

Structural & Dynamic analysis

-Radimpex Tower

-Robot Structural

-ANSYS

Drafting

-AutoCAD 2D & 3D

-Radimpex ArmCAD

Programing

-C#

-Matlab

-Visual Basic (VBA)

COMMERCIAL PROJECTS



Multifunctional complex "Dmitrovskoe"

Location: 87 Dmitrovskoe shosse St, Moscow

Number of Levels: 2+33

Total Area: 81 500 m²

Assignments: BIM modeling, structural & dynamic analysis, formwork drawings



Residential complex "Prechistenka"

Location: 43 Prechistenskaya Nabereznaya St, Moscow

Number of Levels: 2+5

Total Area: 19 000 m²

Assignments: BIM modeling, structural analysis, formwork drawings

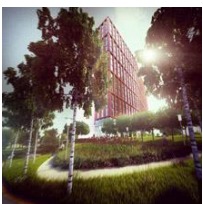

Business complex "Nakhimovsky"

Location: 21 Nakhimovsky Prospekt, Moscow

Number of Levels: 2+17

Total Area: 36 000 m²

Assignments: BIM modeling, structural & dynamic analysis, formwork drawings



Business complex "Malaya Ordynka"

Location: 19 Malaya Ordynka St, Moscow

Number of Levels: 2+6

Total Area: 19 500 m²

Assignments: BIM modeling, structural & dynamic analysis, formwork drawings



Residential Complex "Novoslobodskaya"

Location: 24 Novoslobodskaya, Moscow

Number of Levels: 2+10

Total Area: 35 000 m²

Assignments: BIM modeling, reconstruction, structural analysis, formwork & reinforcement drawings



Residential complex "Polyanka"

Location: 44/2 Bolshaya Polyanka St, Spasonalivkovskiy pereulok, Moscow

Number of Levels: 2+7

Total Area: 19 000 m²

Assignments: Reconstruction phasing, structural analysis, formwork & reinforcement drawings



Multifunctional Complex "Moscow Heart"

Location: 1 Shenogina St, 34 Shelepikhinskaya naberezhnaya St, Moscow

Number of Levels: 4+37

Total Area: 835 000 m²

Assignments: BIM modeling, structural & dynamic analysis, formwork drawings



Multifunctional Complex "Slava"

Location: 8 Leningradskiy prospekt, 8 1-ya Yamskogo Polya St, Moscow

Number of Levels: 2+18

Total Area: 457 000 m²

Assignments: Structural & dynamic analysis, formwork drawings



Hotel And Office Complex "Pionerskaya"

Location: 1/17 Bolshaya Pionerskaya St, Moscow

Number of Levels: 2+14

Total Area: 43 000 m²

Assignments: Structural analysis, formwork & reinforcement drawings



Multifunctional Complex "Fili Town"

Location: 5 Beregovoy proyezd, Moscow

Number of Levels: 2+32

Total Area: 191 500 m²

Assignments: Structural analysis, formwork & reinforcement drawings



Business & Administration Complex "Mozayka"

Location: 8 Mozhaysky val St, Moscow

Number of Levels: 4+15

Total Area: 78 500 m²

Assignments: Formwork & reinforcement drawings

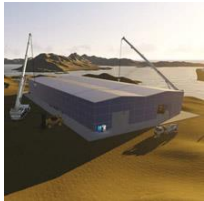

Master Work "Prestressed Industrial Hall"

Location: Ada Huja, Belgrade

Number of Levels: 2+33

Total Area: 81 500 m²

Assignments: BIM modeling, structural & dynamic analysis, formwork drawings

PROGRAMMING PROJECTS

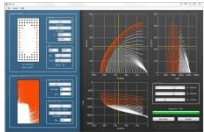

CID – Column Interaction Diagram

Language: C# & XAML

Purpose: Dimensioning of columns subjected to biaxial bending and axial force



DBPunch

Language: C#

Purpose: Calculation of slab punching resistance



BASA

Language: Visual Basic (VBA)

Purpose: Beam & Slab dimensioning



Oplatex

Language: Visual Basic (VBA)

Purpose: Automatization of formwork drawing process

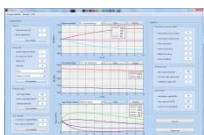

PNBMaster

Language: Matlab

Purpose: Dimensioning and optimization of prestressed I-shaped beams

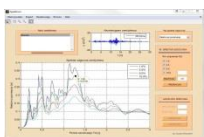

Spektrum

Language: Matlab

Purpose: Dynamic response calculations